

DO NOT SCALE

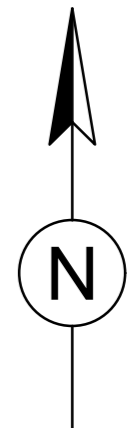

SAFETY, HEALTH AND ENVIRONMENTAL INFORMATION

In addition to the hazards/risks normally associated with the types of work detailed on this drawing, note the following:

CONSTRUCTION

CONTAMINATED GROUND INCLUDING ASBESTOS.
GROUNDWATER UNDER ARTESIAN PRESSURE CONTAINED BY UNDERLYING LIAS CLAY. RISK OF RELEASE IF CLAY LAYER IS PUNCTURED.
UNMAPPED BURIED SERVICES AND VOIDS.
A419 RETAINING WALL TO BE PROTECTED.
STABILITY OF EXISTING BURIED STRUCTURES (E.G. ORIGINAL CANAL WALLS) UNKNOWN.

MAINTENANCE/CLEANING

RISK OF CONTAMINATED WATER FROM CANAL ENTERING RIVER.

DECOMMISSIONING/DEMOLITION

CONTAMINATED GROUND INCLUDING ASBESTOS.
GROUNDWATER UNDER ARTESIAN PRESSURE CONTAINED BY UNDERLYING LIAS CLAY. RISK OF RELEASE IF CLAY LAYER IS PUNCTURED.
A419 RETAINING WALL TO BE PROTECTED.

It is assumed that all works will be carried out by a competent contractor working, where appropriate, to an approved method statement.

NOTES

- DO NOT SCALE OFF THIS DRAWING.
- THIS DRAWING IS BASED ON A TOPOGRAPHICAL SURVEY UNDERTAKEN BY BERNARD GEOMATICS (JULY 2017).
- ALL LEVELS SHOWN, EXISTING AND PROPOSED, ARE IN METRES ABOVE ORDNANCE DATUM.
- EXISTING SEWERS SHOWN ARE TAKEN FROM SEVERN TRENT WATER SEWER RECORDS.
- FOR DETAILS OF THE WORKS COMPRISING PHASES 1 AND 3 REFER TO DRAWING NUMBERS S159615-ATK-ZZ-BP-DR-C-0100 AND 0103.
- PROPOSED CANAL HAS BEEN DESIGNED TO ACCOMMODATE A DESIGN VESSEL WITH A LENGTH OF 22m AND BEAM OF 5m AS PER STROUD VALLEY CANAL COMPANY (SVCC) STANDARDS.
- FOUL WATER SEWER DIVERSIONS ARE SUBJECT TO DISCUSSION AND CONFIRMATION WITH SEVERN TRENT WATER.
- ALL PROPOSED HIGHWAY GEOMETRY IS SUBJECT TO DISCUSSION AND APPROVAL FROM GLOUCESTERSHIRE COUNTY COUNCIL.
- ALL RIVER MODIFICATIONS ARE SUBJECT TO HYDRAULIC MODELLING AND APPROVAL BY THE ENVIRONMENT AGENCY.

KEY

- PROPOSED DEVELOPMENT BOUNDARY
- EXISTING CANAL
- PROPOSED CANAL
- PROPOSED CANAL TOWPATH
- EXISTING RIVER
- PROPOSED RIVER
- ENVIRONMENT AGENCY ACCESS STRIP
- LISTED BUILDING
- PROPOSED SEWER EASEMENT
- EXISTING COMBINED SEWER
- EXISTING FOUL WATER SEWER
- PROPOSED SURFACE WATER SEWER
- PROPOSED FOUL WATER SEWER

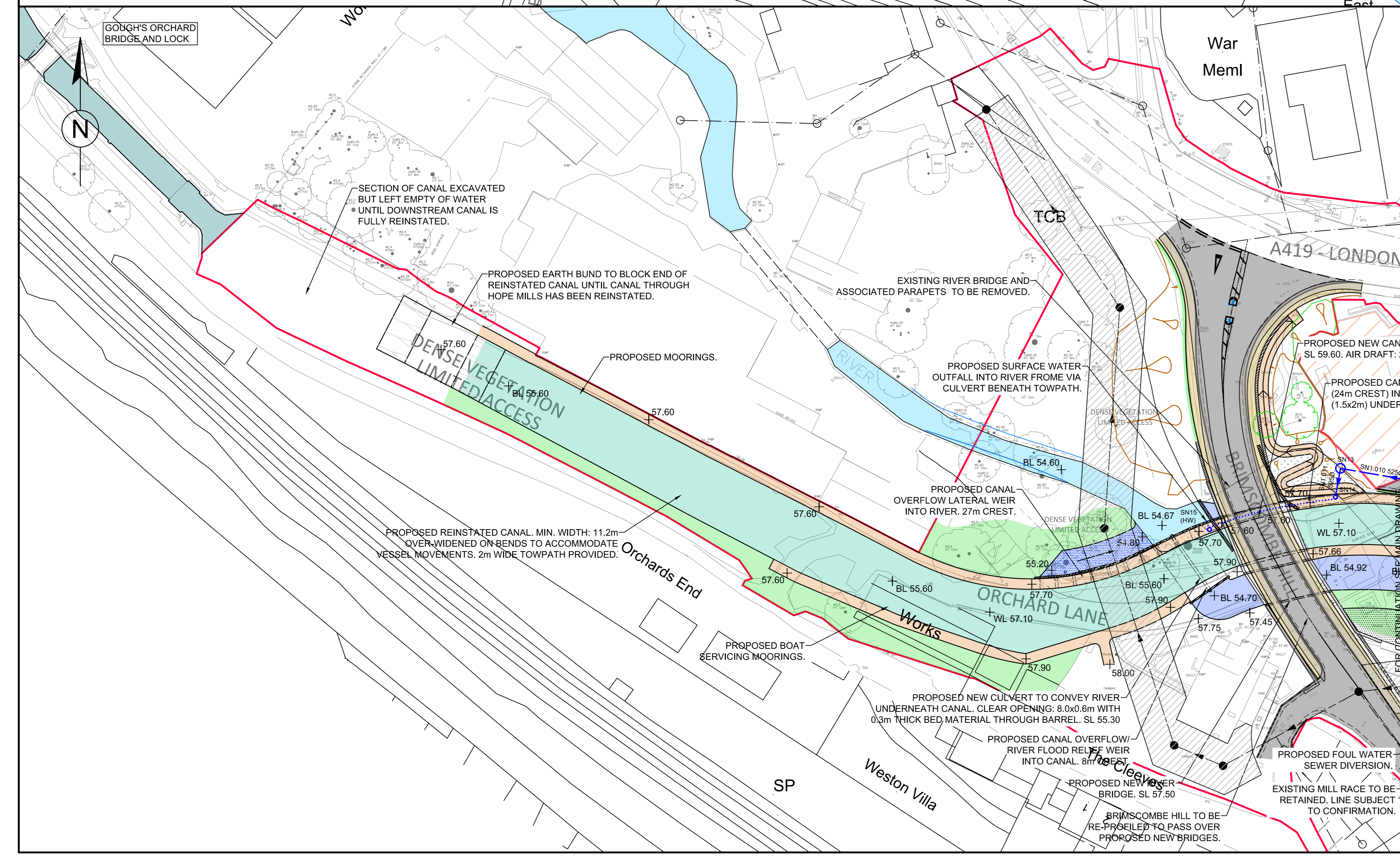
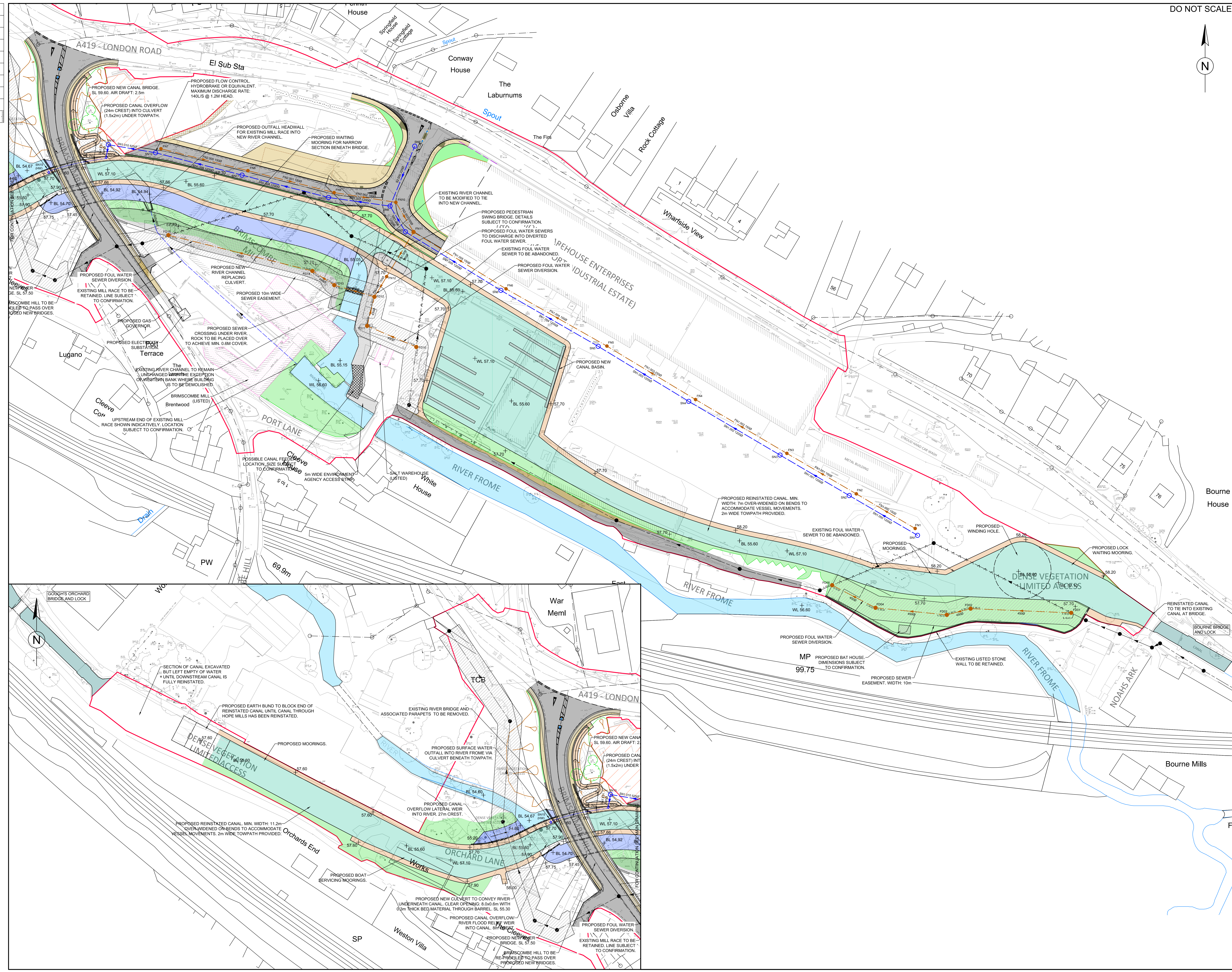

P01 05/04/19 FIRST ISSUE		PJB	CB	MAS
Rev	Date	Description	By	CHKD
				APPLD
FOR INFORMATION				S2
ATKINS		The Hub 500 Park Avenue Astic West Bristol BS32 4RZ Tel: +44 (0)1454 662000 Fax: +44 (0)1454 663333 Copyright © Atkins Limited (2017) www.atkinsglobal.com		
STROUD DISTRICT COUNCIL		Client		
Project Title BRIMSCOMBE PORT				
Drawing Title PROPOSED INFRASTRUCTURE GENERAL ARRANGEMENT (PHASE 2)				
Scale	Designed	Drawn	Checked	Authorised
1:500	HS/PJB	HS/PJB	CB	MAS
Original Scale	Date	Date	Date	Date
A0	14/08/17	01/09/17	01/09/17	01/09/17
Drawing Number	Revision			
5159615-ATK-ZZ-BP-DR-C-0102				P01